

FILED
GREENVILLE CO., S.C.
FEB 24 1 06 PM '86
DONNIE S. TANKERSLEY
R.M.C.

DOUGLAS
T-16-2-26

- KIMBRELL -

CONTAINS
0.42 ACRES
T-16-2-PART OF 26.1

- JOHNNIE GILREATH -

FEB 24 1986

12-J-75

27730

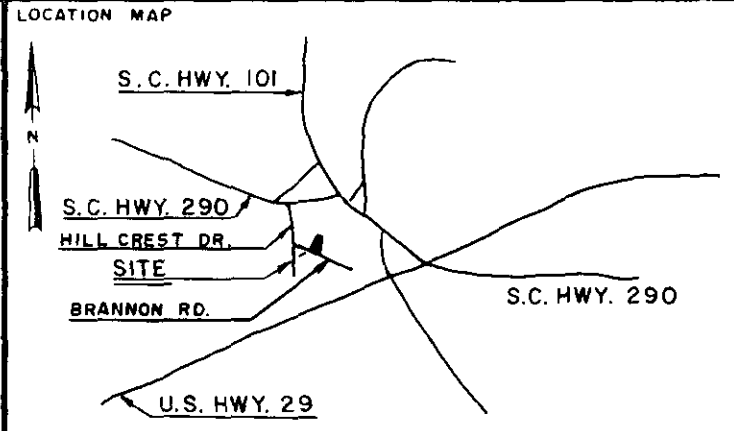
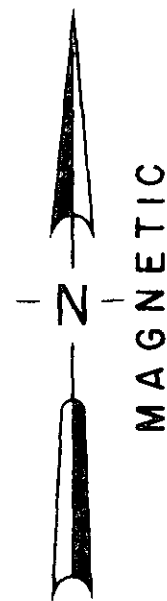

LEGEND

○	I.P. SET	△	STONE
●	I.P. FOUND	⊙	R.R. SPIKE
⊕	NAIL & CAP SET	⊛	NAIL & CAP FOUND

I hereby certify that the ratio of precision of the field survey is 1/7000 as shown hereon and the area was determined by the coordinate method of area calculation

I hereby certify that the measurements as shown on this plat are correct and that there are no encroachments or projections other than shown.

This property is subject to all easements, zoning ordinances and rights of way, of record or not of record, if any.

REFERENCES: DEED-BOOK 1158, PAGE 615

THIS PROPERTY IS NOT IN A FLOOD HAZARDOUS AREA.

PROPERTY OF
D.G. & NANCY KIMBRELL

SURVEYED FOR
TIMOTHY B. & BARBARA THORNTON

GREENVILLE COUNTY SOUTH CAROLINA

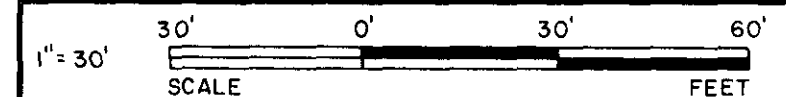

DRAWN	CHECK	DATE	JOB NO.	F.B.
J.G.C.	W.C.L.	FEB. 13, 1986	1882	202

LINDSEY & ASSOCIATES
HWY. 253 RT. 1, TAYLORS S.C. 29687
LAND & HYDROGRAPHIC SURVEYORS

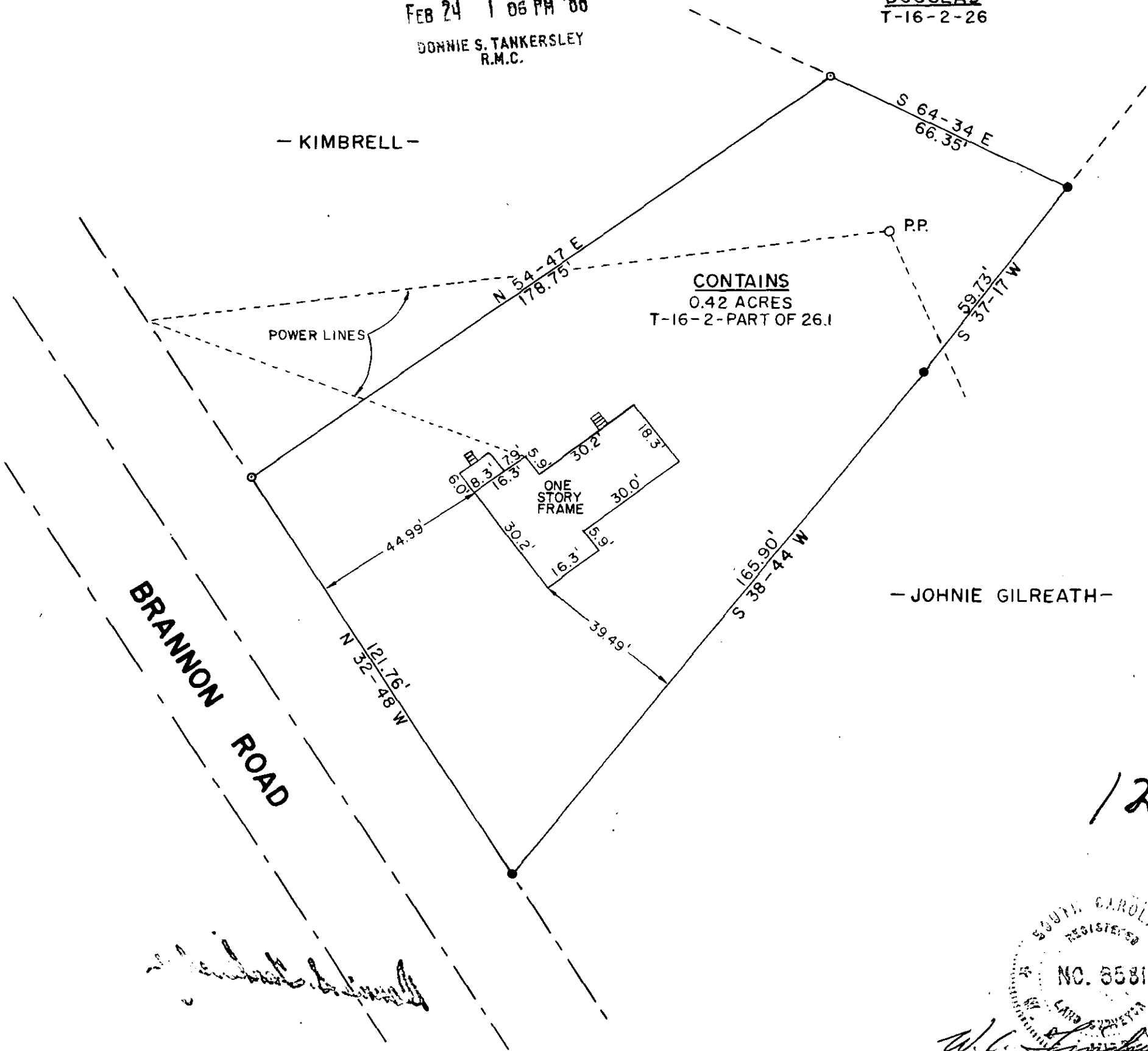
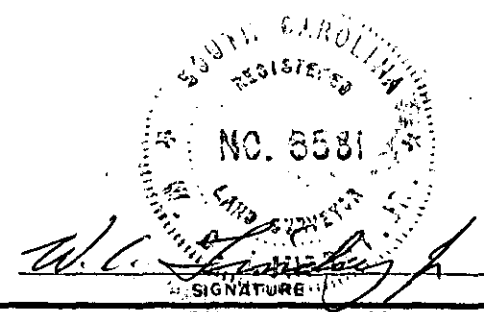

GOTT 1 FEB 24 86 1247 THE PRINT MACHINE, INC. 5.0001

MICROFILMED